8-12-05

Mandolin III

Malafemmena

"Toto"
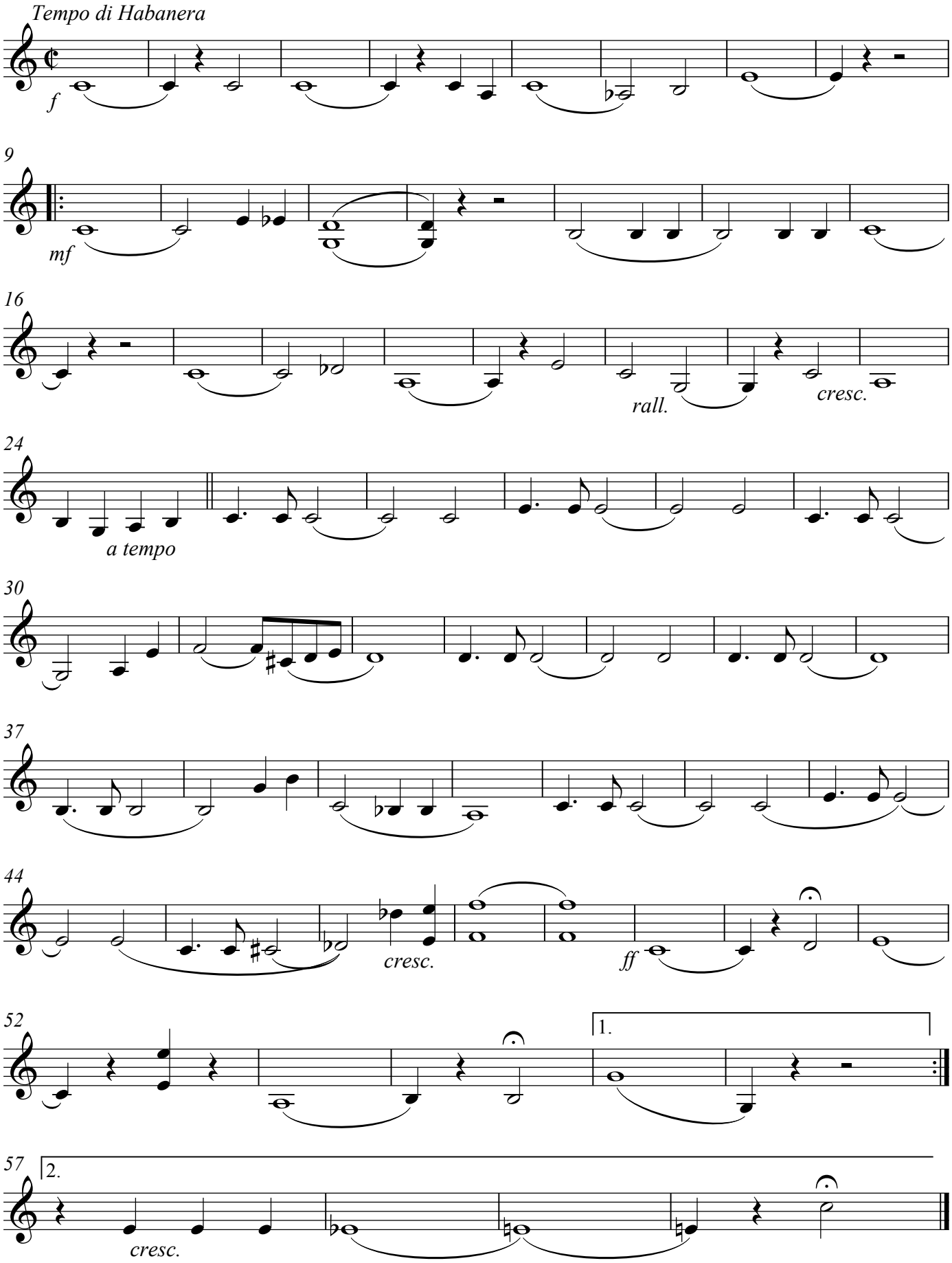
arr. Ted Scafidi